

FRONT ELEVATION

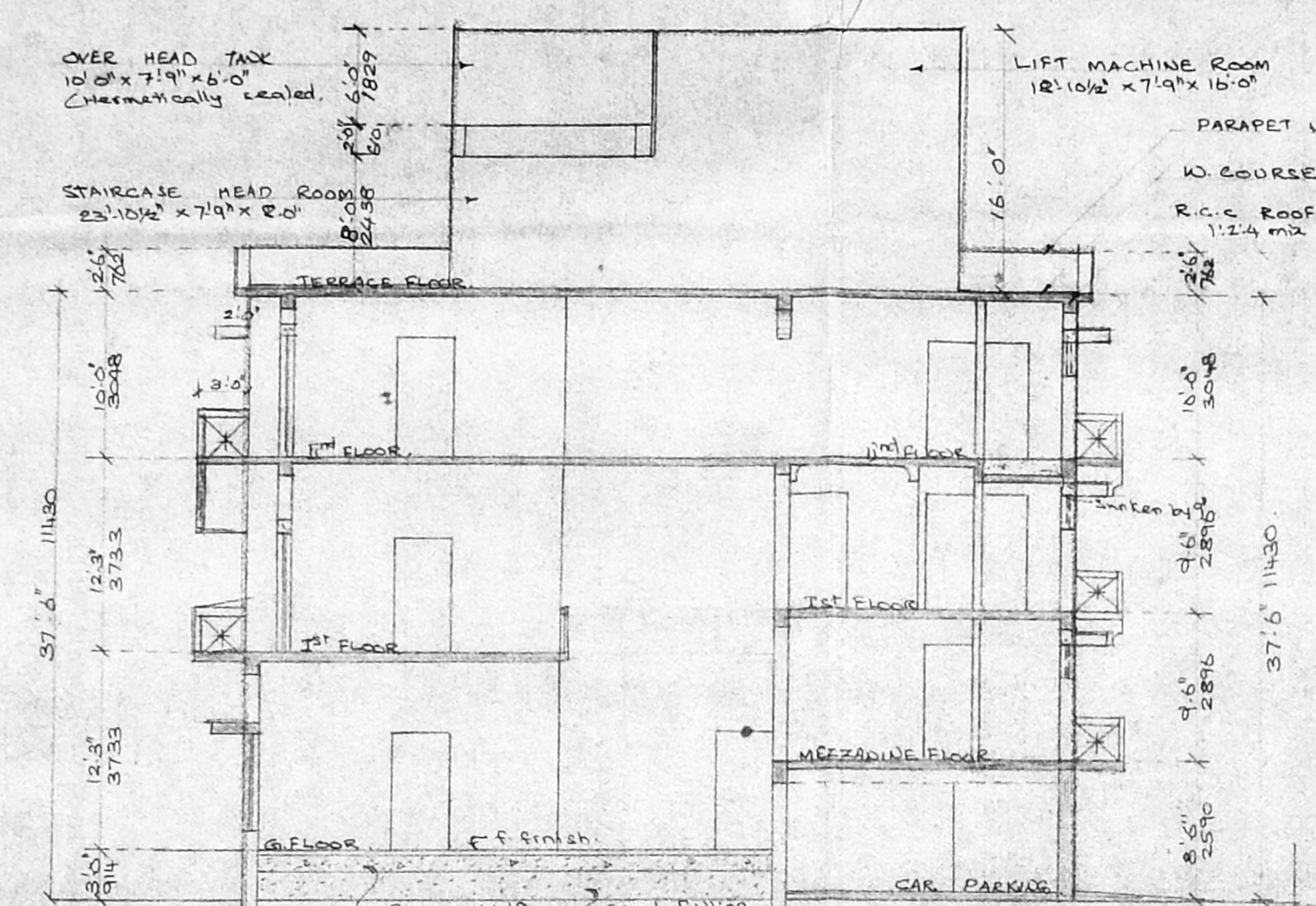

SECTION ON 'RS'

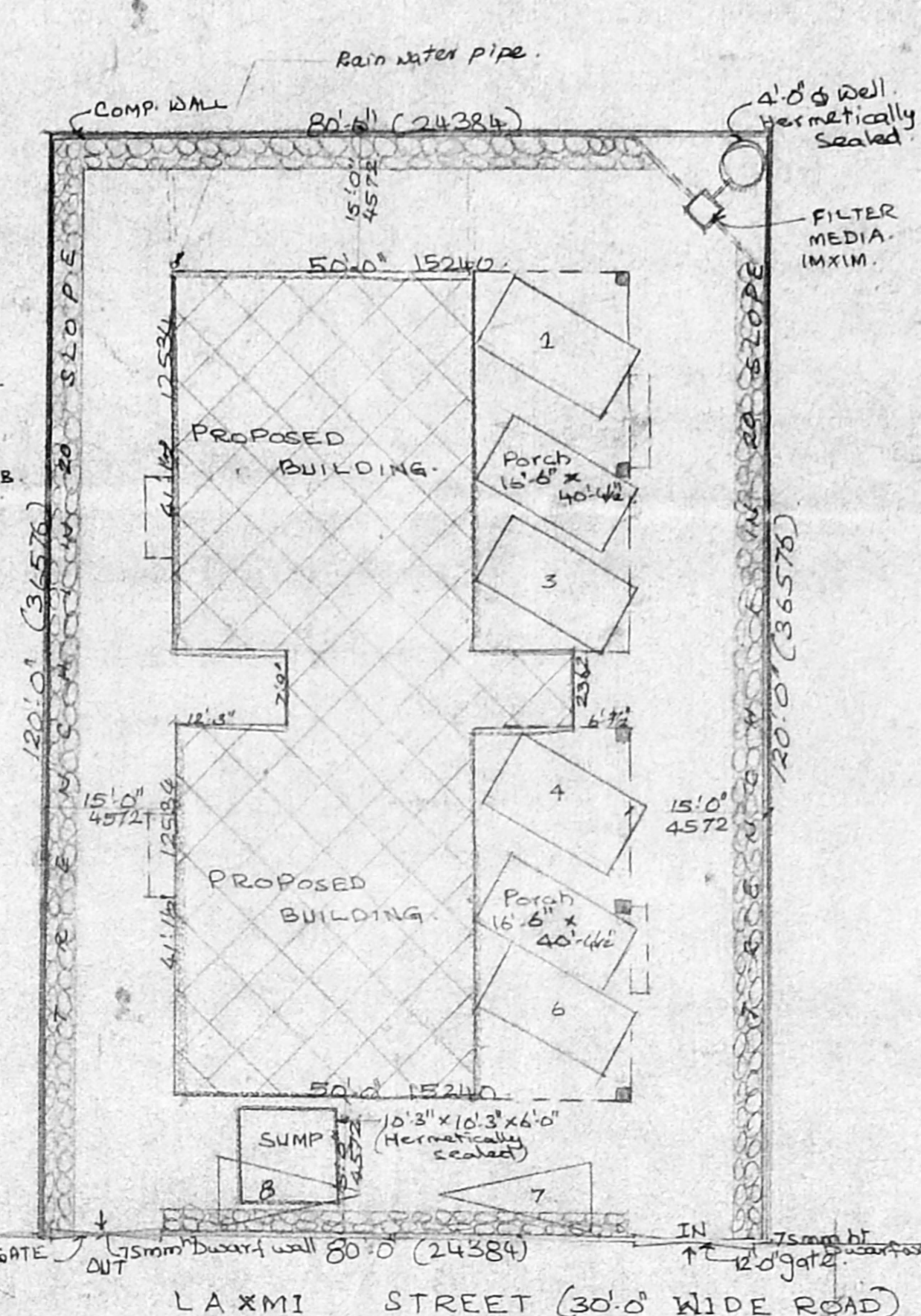

SITE PLAN scale 1:16'0"

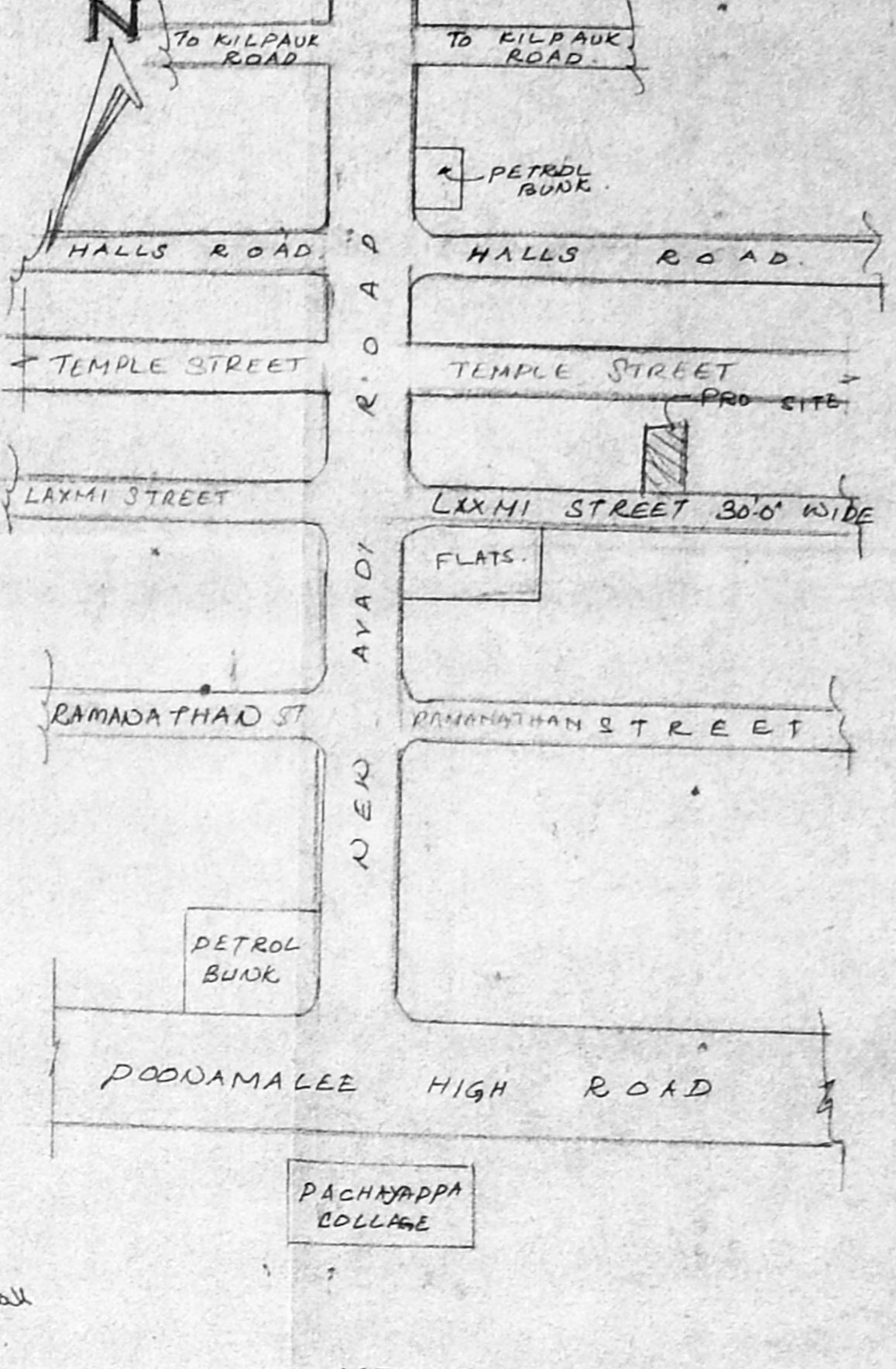

KEY PLAN nts

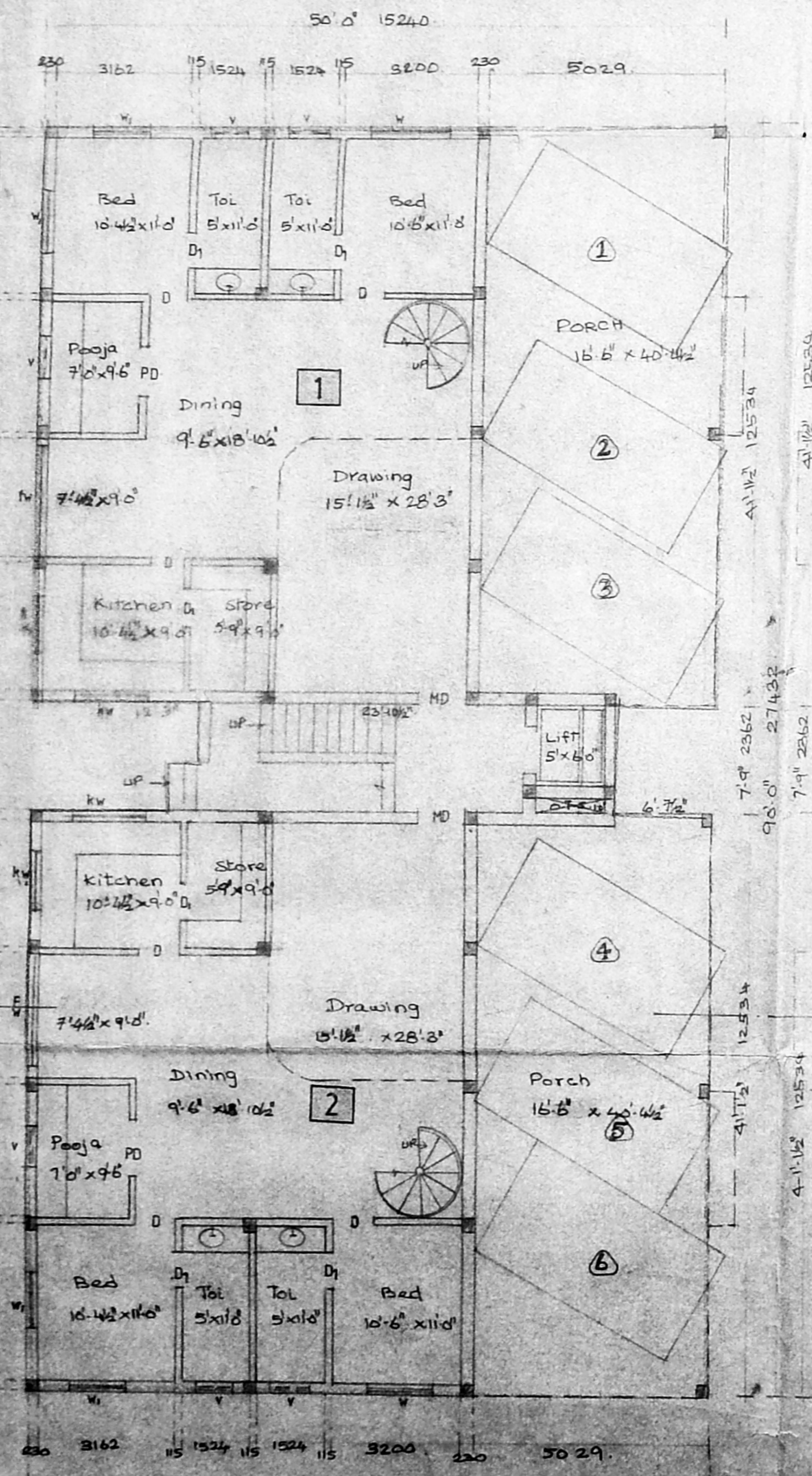
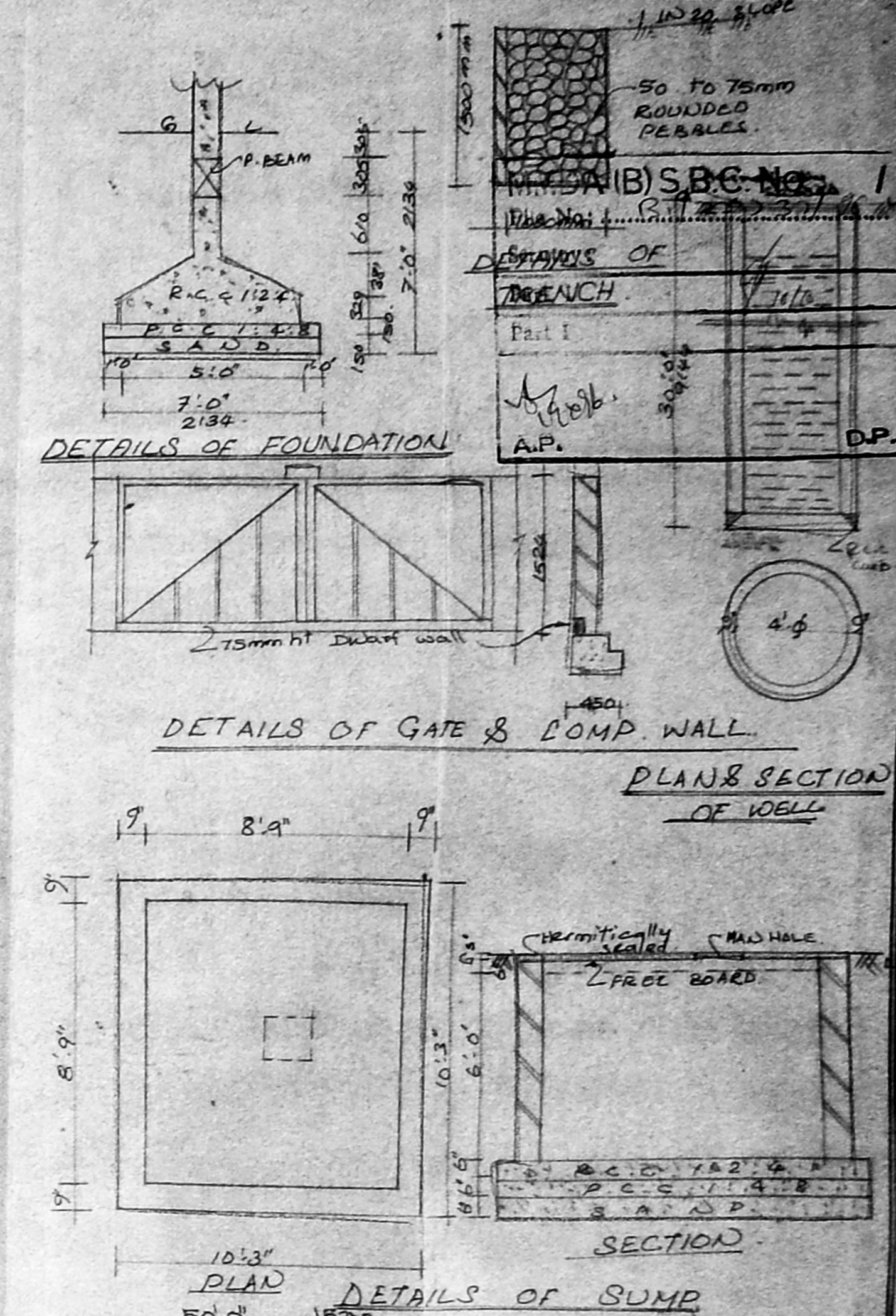

GROUND FLOOR PLAN

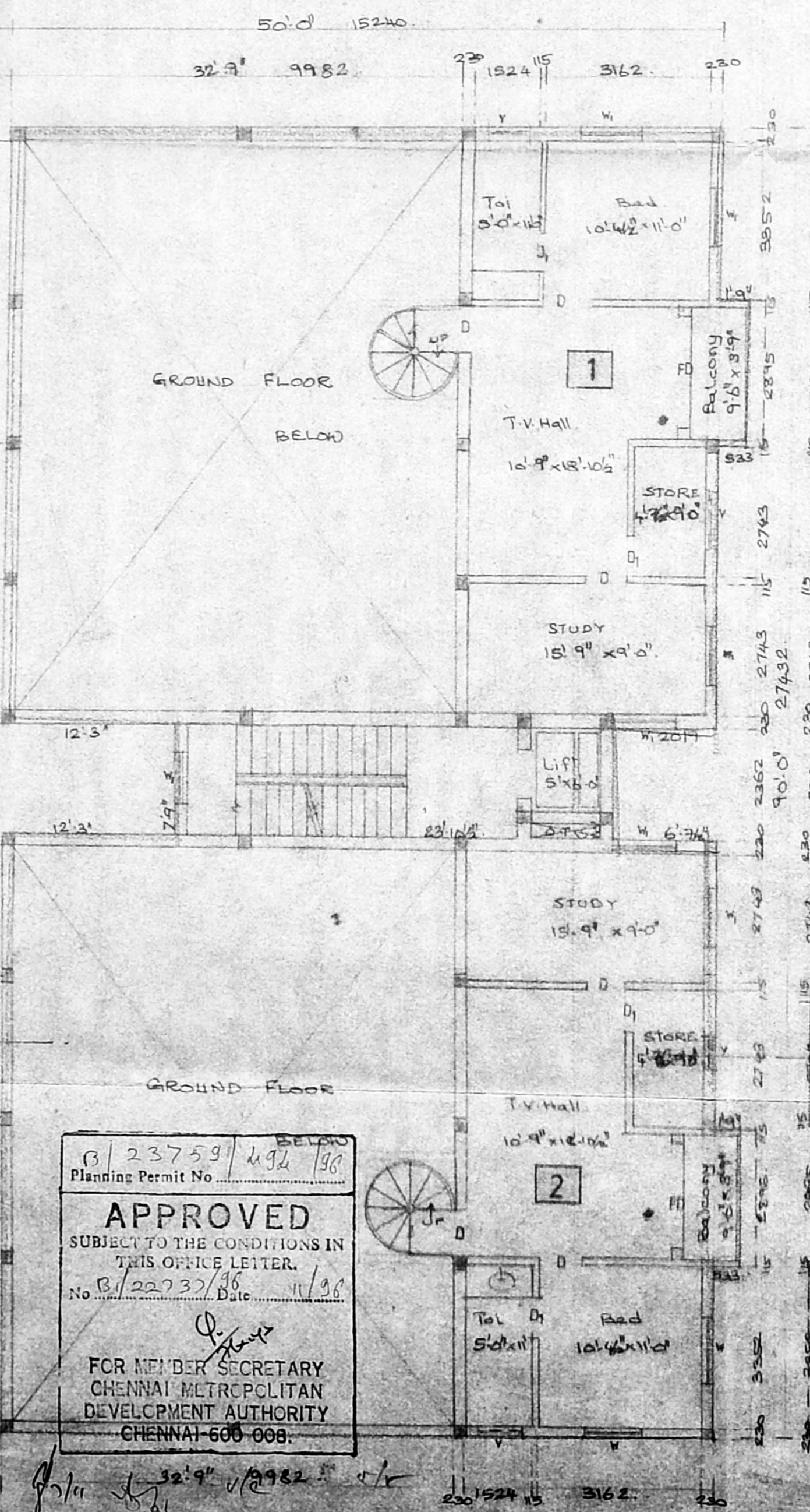

MEZZANINE FLOOR PLAN

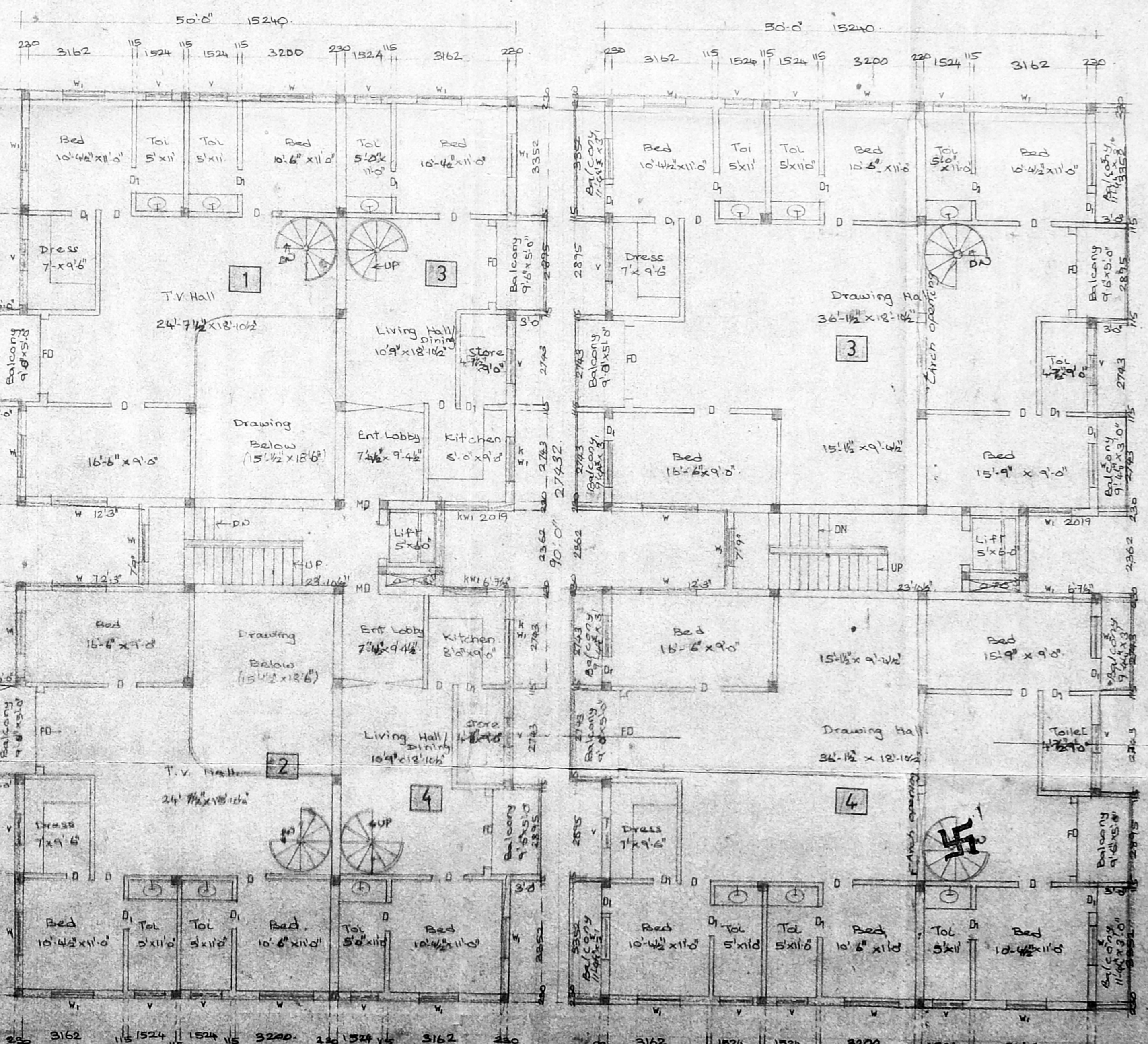

FIRST FLOOR PLAN

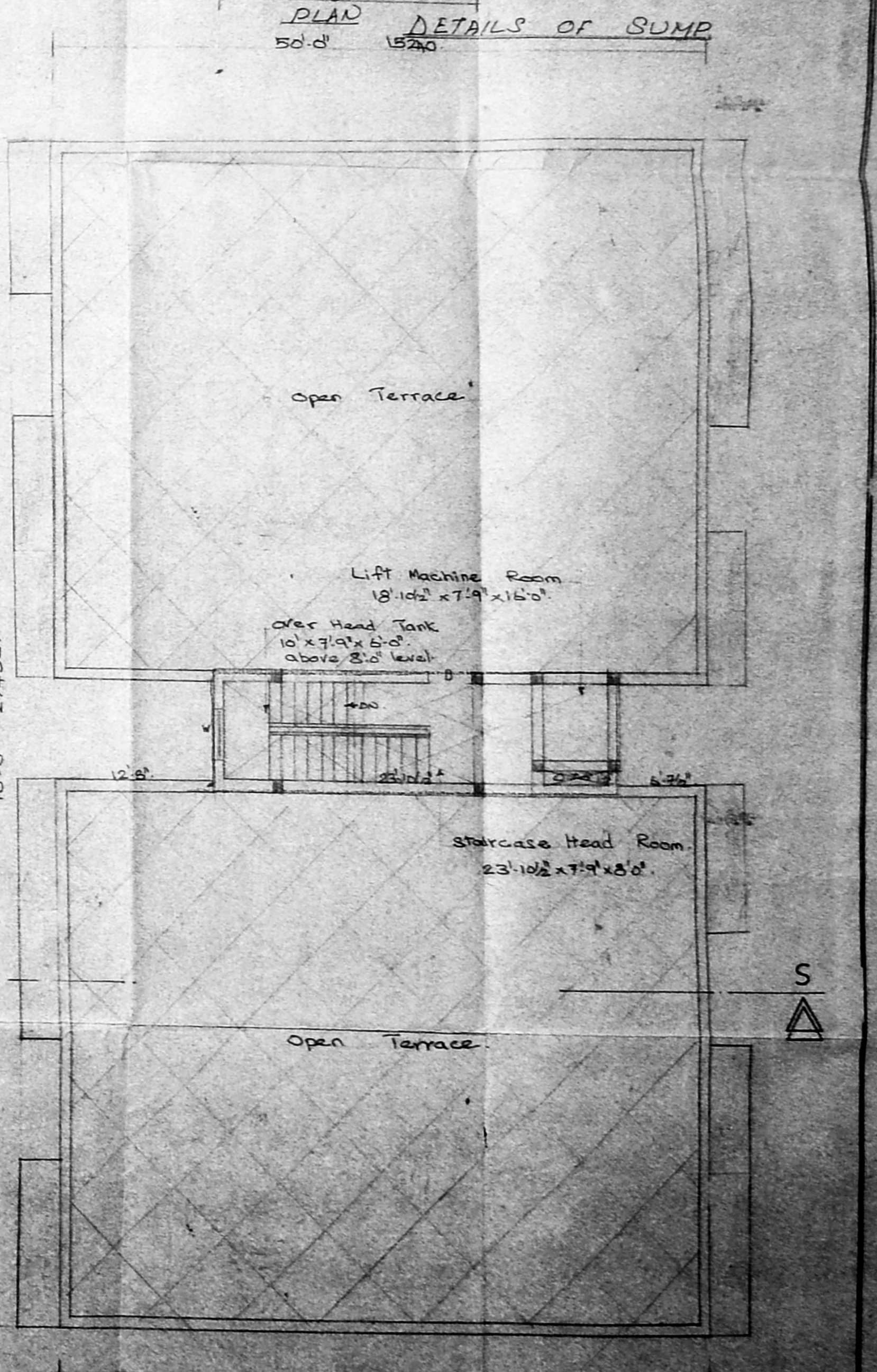

TERRACE FLOOR PLAN

APPROVED  
SUBJECT TO THE CONDITIONS IN THIS OFFICE LETTER.  
No. 22737/16  
Date: 11/3/76  
FOR MEMBER SECRETARY  
CHENNAI METROPOLITAN  
DEVELOPMENT AUTHORITY  
CHENNAI-600 008.

PLAN SHOWING THE PROPOSED BUILDING AT PLOT NO. 32, R.S. NO. 91, 92, 93, 94 AND 96, O.S. NO. 5091, 5332, AND 5757, DOOR NO. 25, LAKSHMI STREET, ALAGAPPA NAGAR, KILPAUK, EGMORE MS.

**SPECIFICATIONS**  
FOUNDATION: R.C.C. column base with p.c.c. 1:4:8 and sand  
FLOORING: F. Finish over p.c.c. 1:4:8 and sand  
S. STRENGTH: 13k work in cm 1:5  
PLASTERING: With cm 1:4:8  
ROOF SLAB: R.C.C. Roof slab 1:2:4  
W. COURSE: Two layers of pressed tiles over R.C. jolly with L.M. Joints with cast iron nails

**TOILETS**  
MD Main door 1067 x 2134  
D Door 914 x 2134  
D Door 762 x 2134  
W Window 1829 x 1372  
W Window 1219 x 1372  
W Window 1829 x 1067  
W Window 1219 x 1067  
FD French door 2438 x 2134  
V Ventilator 914 x 610

**OWNER**  
K. Subramanyam  
K. SUBRAMADYAM  
R. A. No. 296.  
Cooperation of Madras  
LICENSED SURVEYOR

**OWNER**  
S. V. Srinivas  
OWNER

**PROPOSED SITE ROAD**

**SHEET No. 1**  
Scale: 1:8'0"  
Date: 18.3.76  
Drawn By: S. Srinivas

**ARCHITECTS**  
M. Anandaraman  
SRINIVASA ENTERPRISES  
No. 74, Bazalthan Road  
T. Nagar, Madras-17.  
Ph: 8254962

For Mrs S.T. VICTORIA



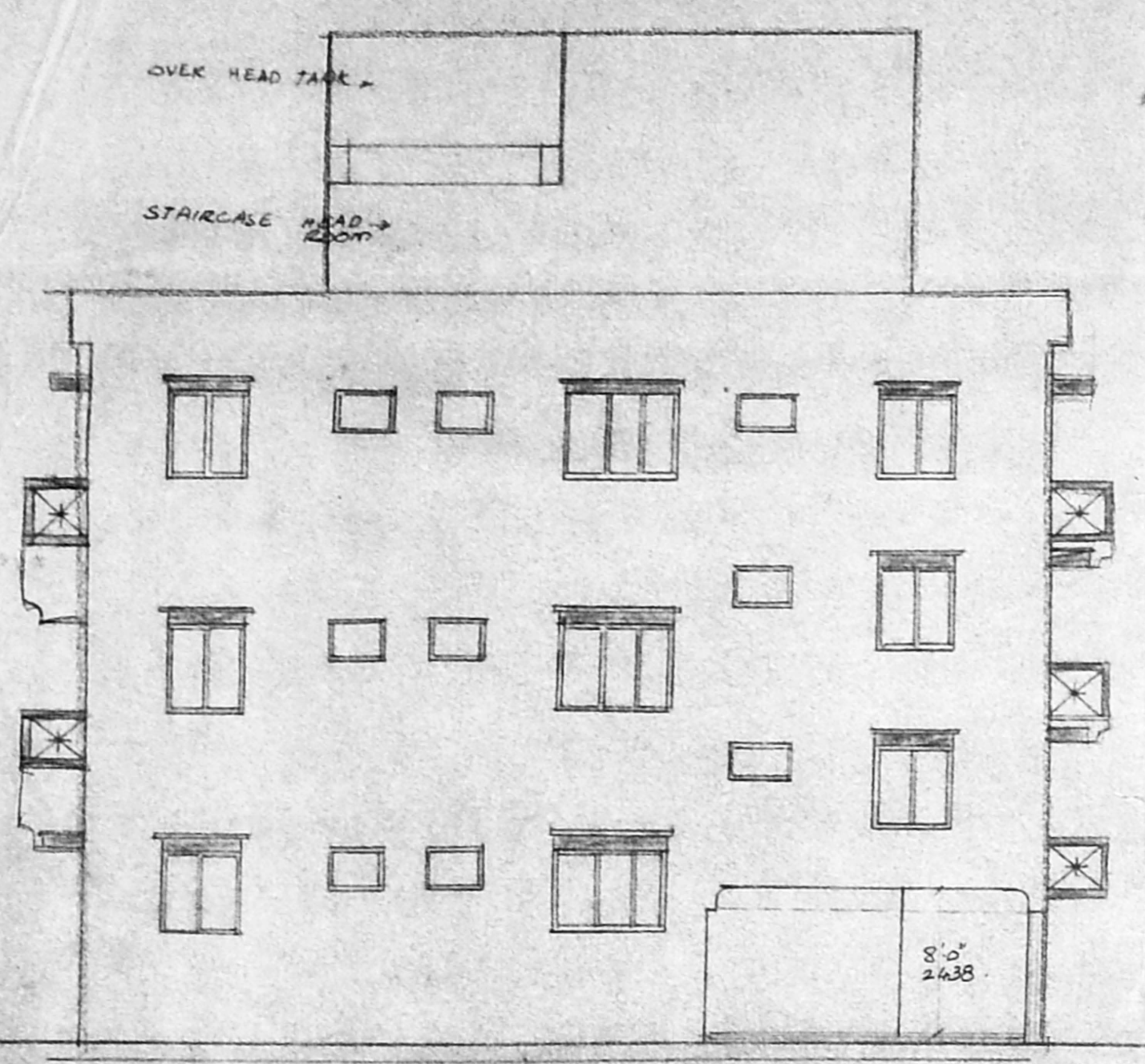

FRONT ELEVATION

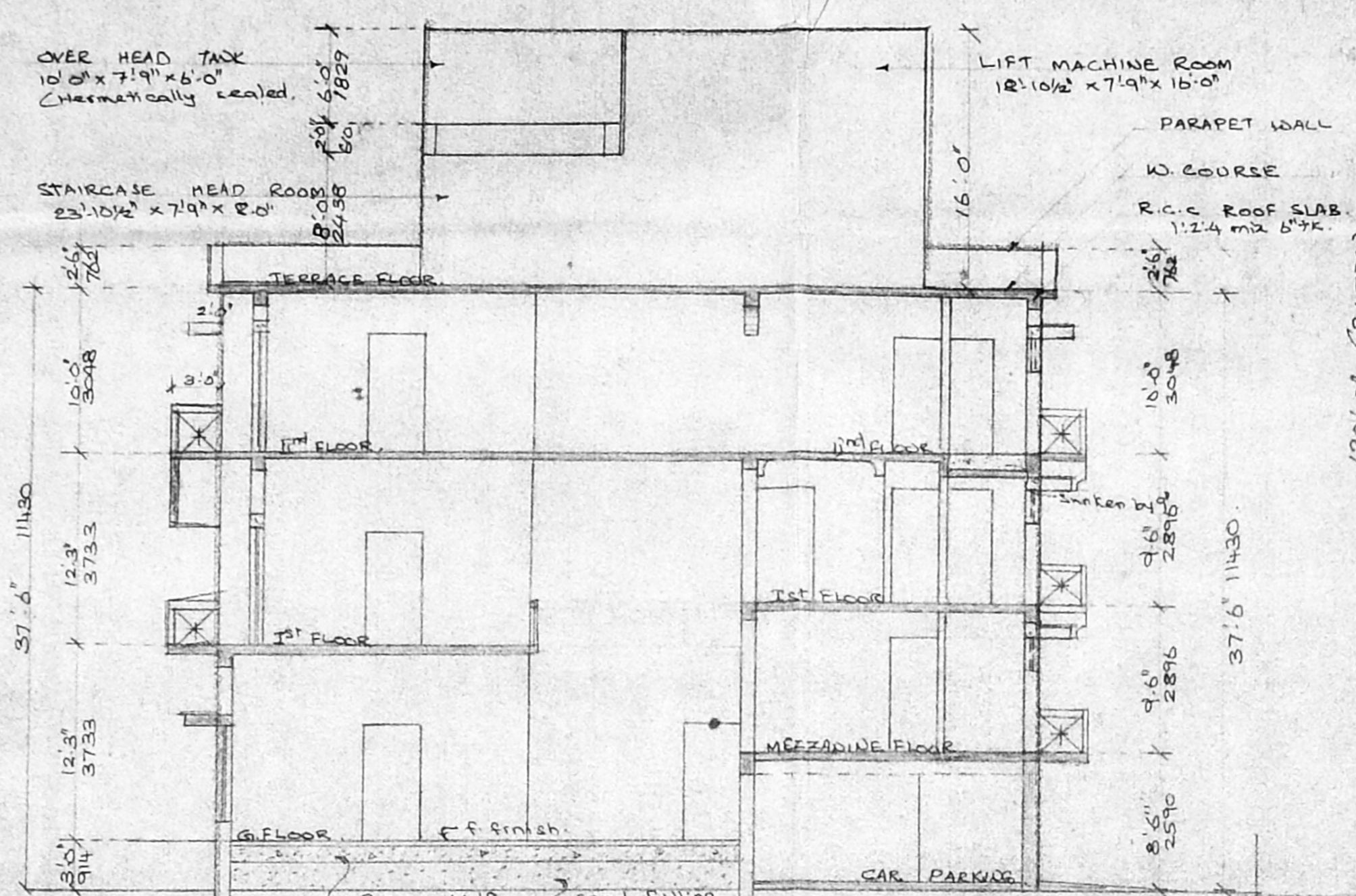

SECTION ON 'RS'

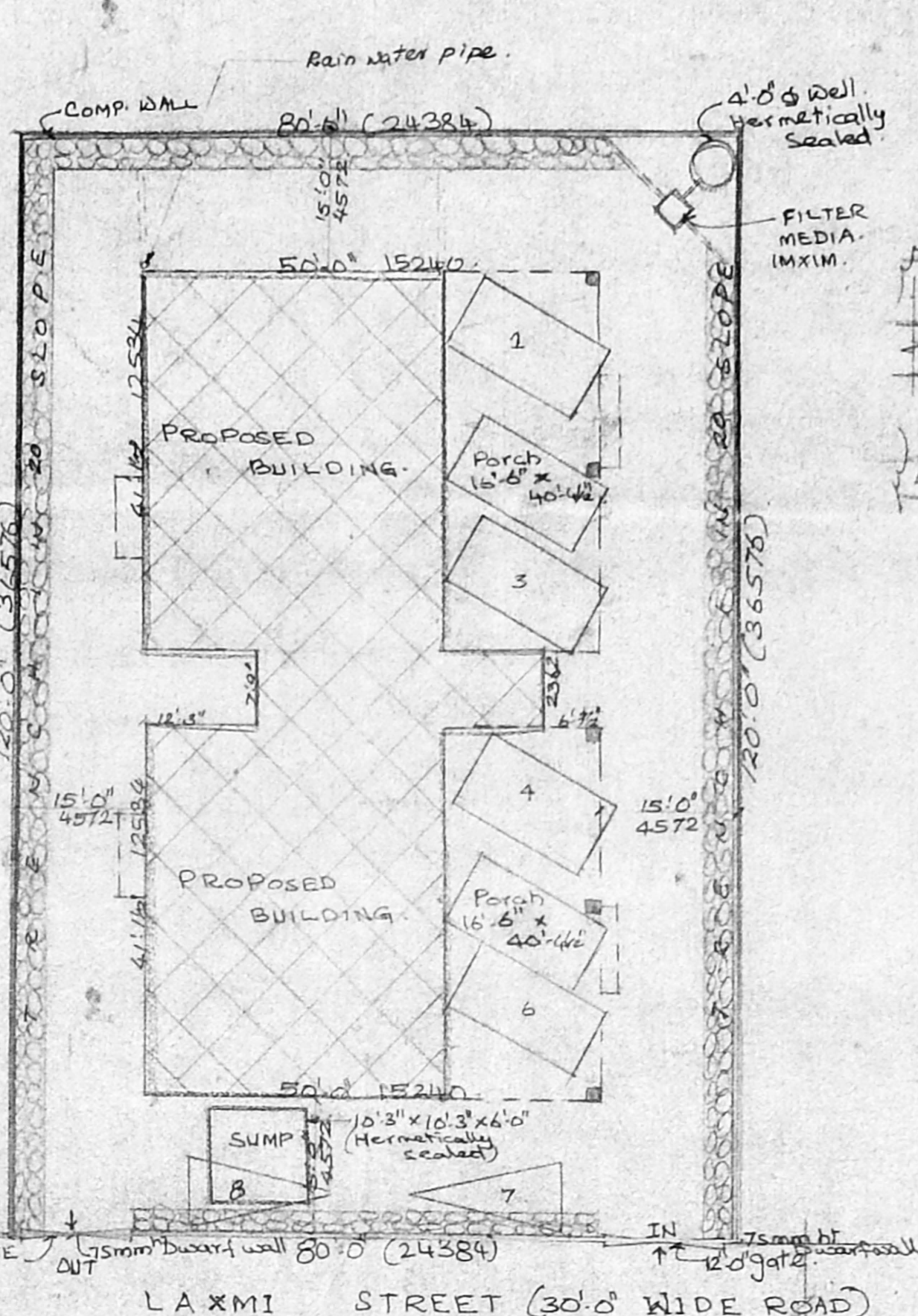

SITE PLAN scale 1:16'0"

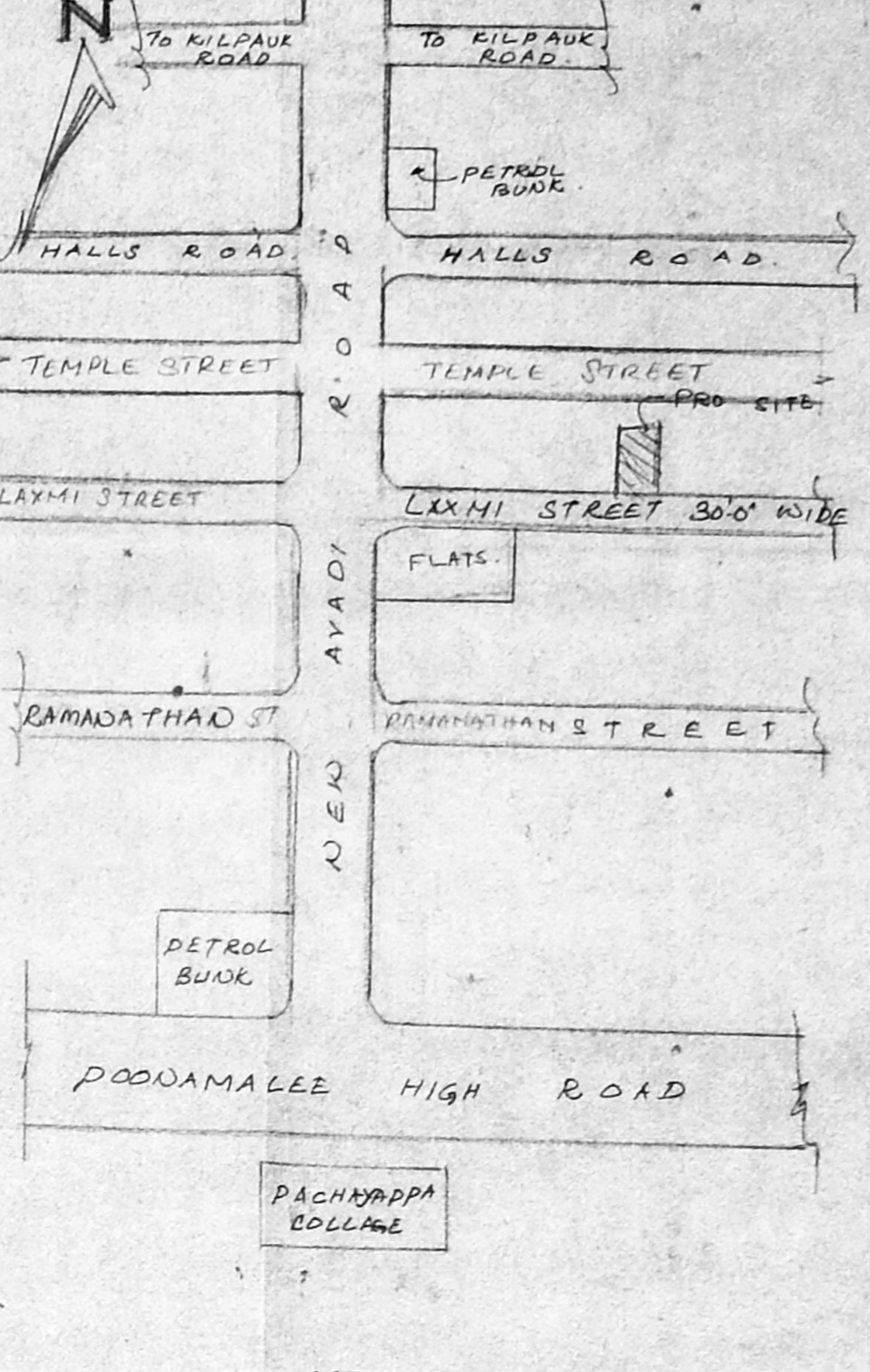

KEY PLAN nts

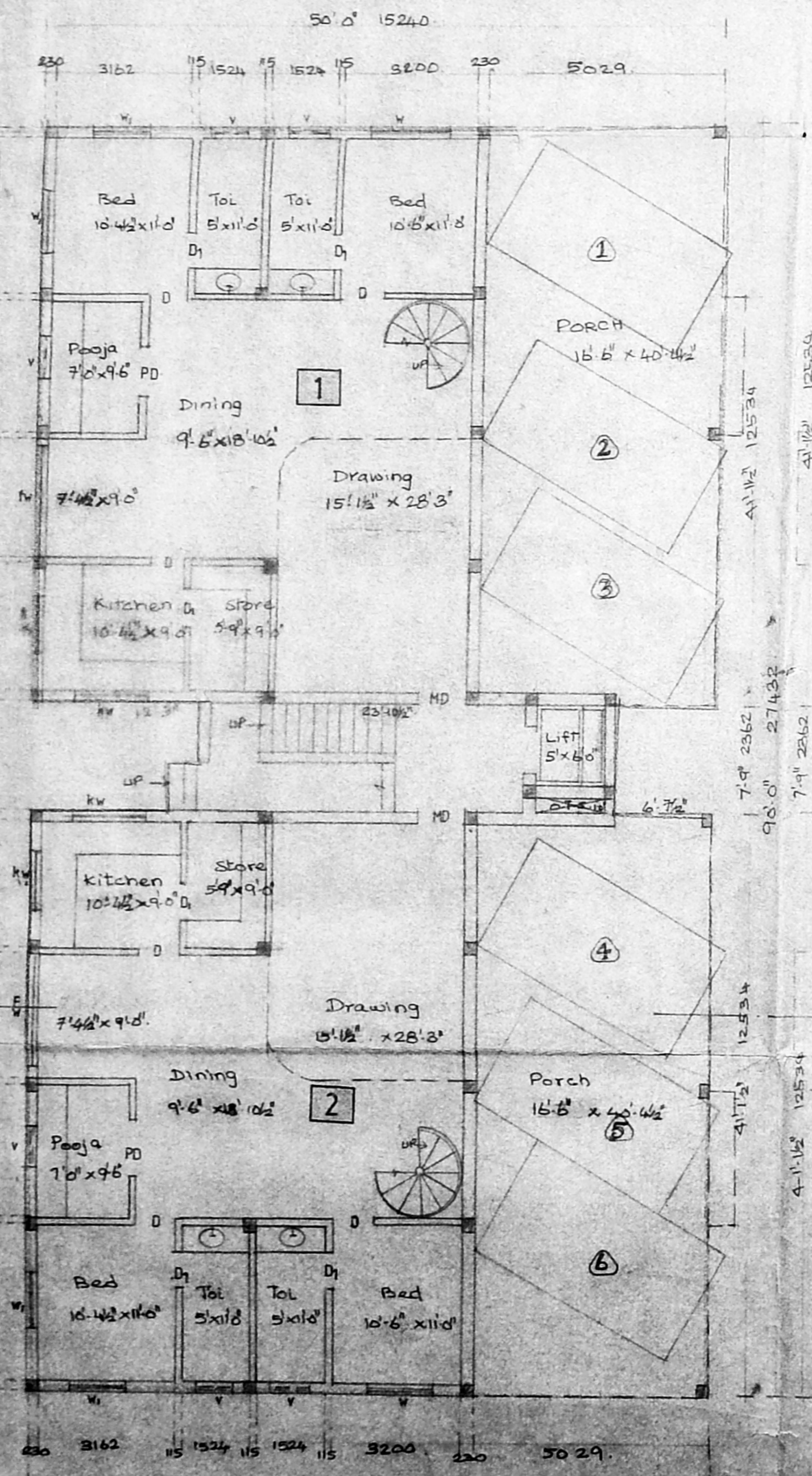
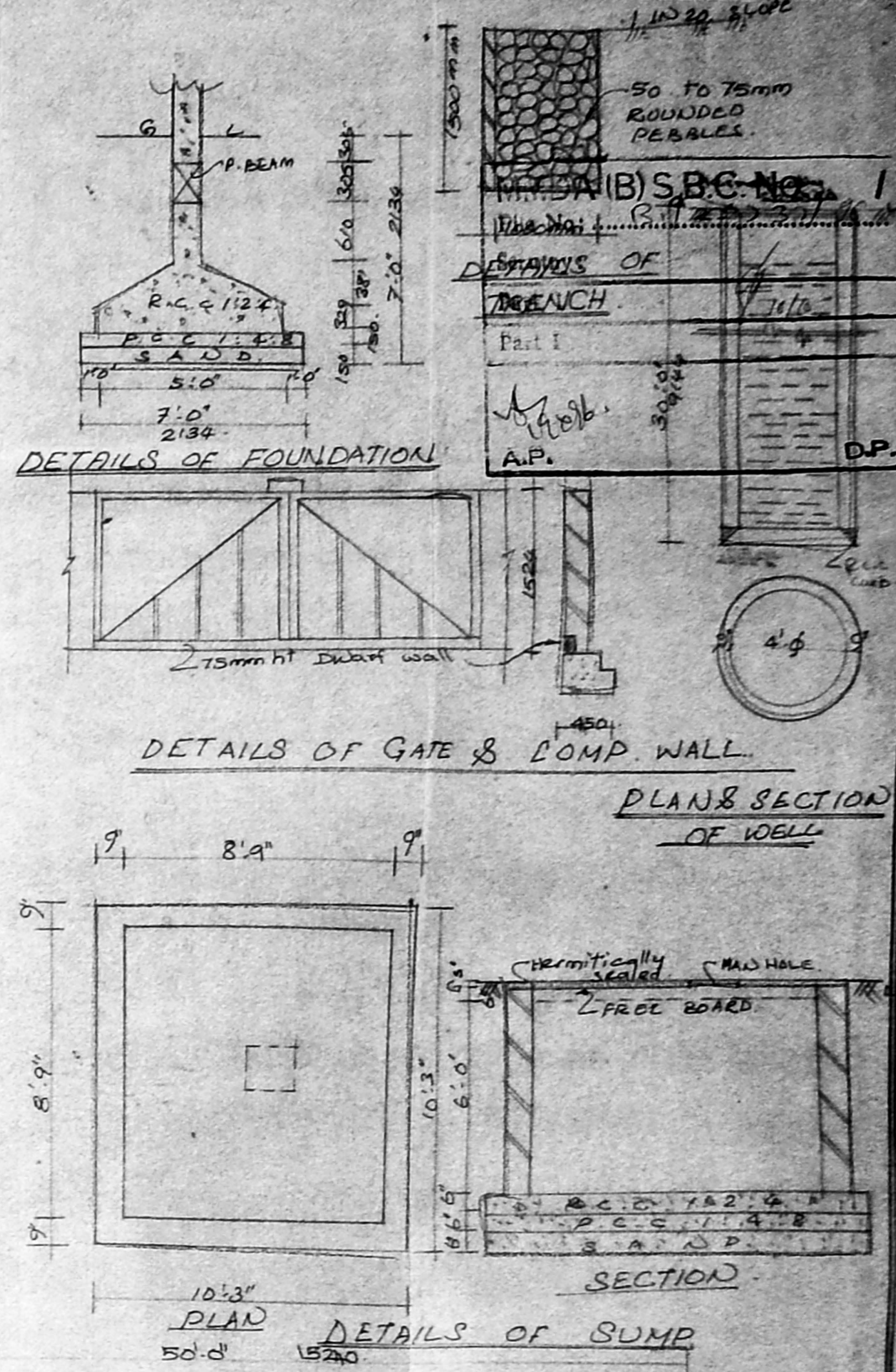

GROUND FLOOR PLAN

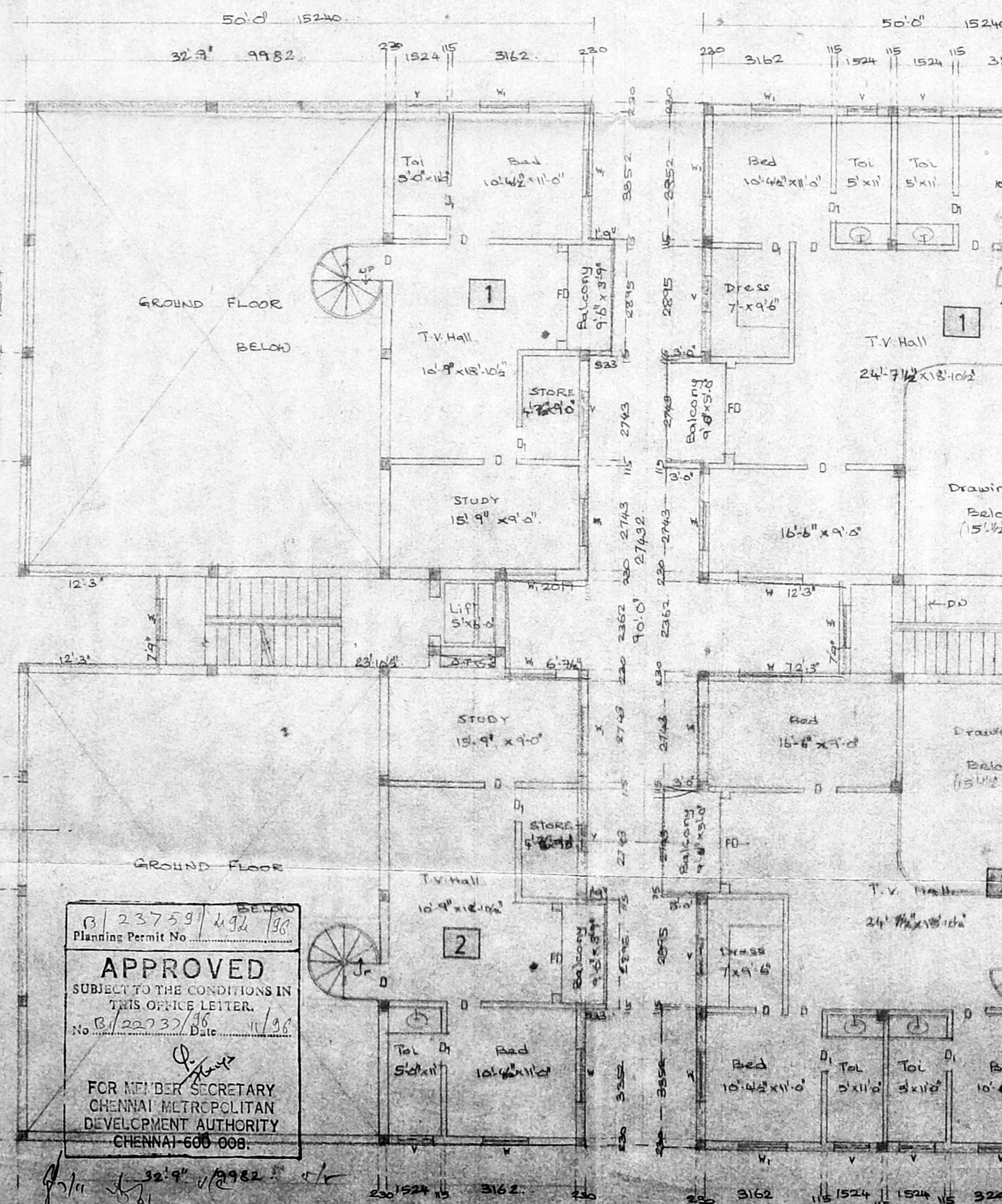

MEZZANINE FLOOR PLAN

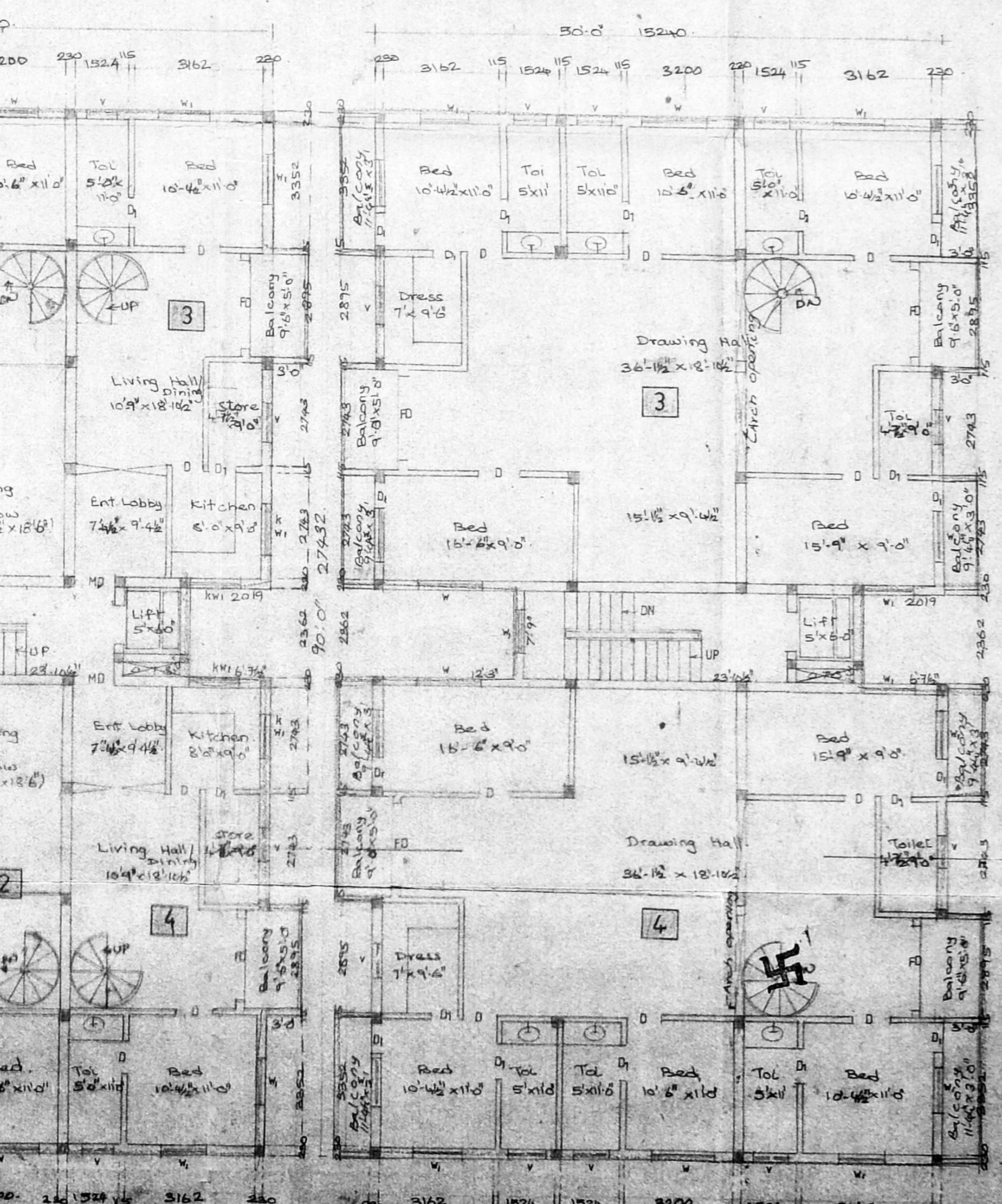

FIRST FLOOR PLAN

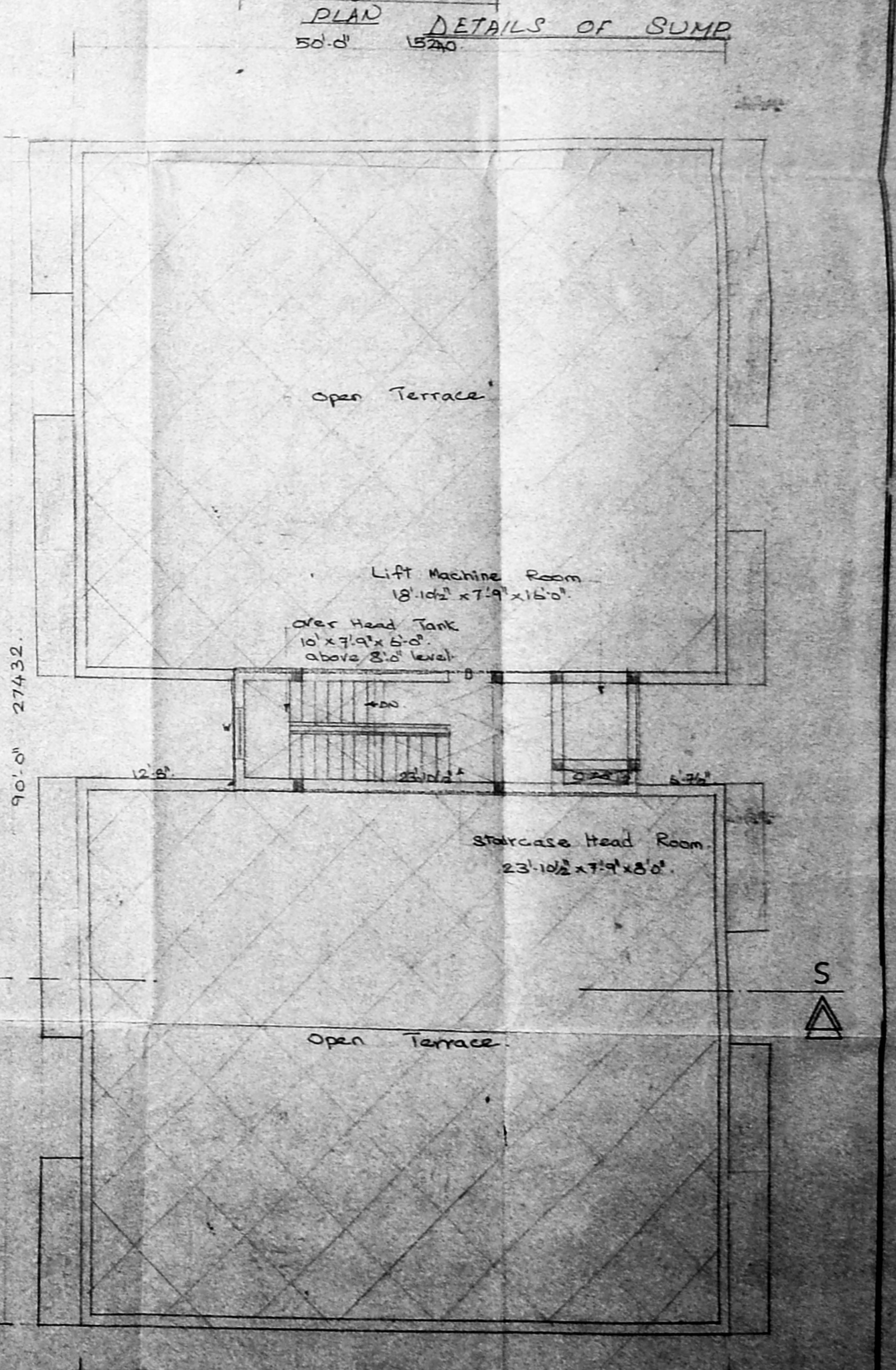

SECOND FLOOR PLAN



TERRACE FLOOR PLAN

APPROVED  
SUBJECT TO THE CONDITIONS IN THIS OFFICE LETTER.  
No. 22737/16  
Date: 11/3/76  
FOR MEMBER SECRETARY  
CHENNAI METROPOLITAN  
DEVELOPMENT AUTHORITY  
CHENNAI-600 008.

PLAN SHOWING THE PROPOSED BUILDING AT PLOT NO. 32. R.S. NO. 91, 92, 93, 94 AND 96, O.S. NO. 5091, 5332, AND 5757. DOOR NO. 25, LAKSHMI STREET, ALAGAPPA NAGAR, KILPAUK, EGMORE MS.

**SPECIFICATIONS**  
FOUNDATION: R.C.C. column base with p.c.c. 1:4:8 and sand  
FLOORING: F. Finish over p.c.c. 1:4:8 and sand  
S. STRENGTH: 3k work in cm 1:5  
PLASTERING: With cm 1:4:8  
ROOF SLAB: R.C.C. Roof slab 1:2:4 mix  
W. COURSE: Two layers of pressed tiles over R.C. jolly with L.M. Joints with cast iron nails

**TOILETS**  
MD Main door 1067 x 2134  
D Door 914 x 2134  
D Door 762 x 2134  
W Window 1829 x 1372  
W Window 1219 x 1372  
W Window 1829 x 1067  
W Window 1219 x 1067  
FD French door 2438 x 2134  
V Ventilator 914 x 610

**OWNER**  
K. Subramanyam  
K. SUBRAMADYAM  
R. A. No. 296.  
Cooperation of Madras  
LICENSED SURVEYOR

**OWNER**  
S. V. Srinivas  
OWNER

**ARCHITECTS**  
M. Anandaraman  
SRINIVASA ENTERPRISES,  
No. 74, Bazulath Road,  
T. Nagar Madras-17.  
Ph: 8254962

**DETAILS**  
SHEET No. 1  
Scale: 1:8'0"  
Date: 18.3.76  
Drawn By: S. L. Srinivas

For Mrs S.T. VICTORIA